

ODENTON HEALTH & TECHNOLOGY

1150 Annapolis Road, Odenton, MD



CLASS A OFFICE SPACE
IN THE ODENTON TOWN CENTER.

Daytime Population of 169,259
1,200+ residences newly constructed
Average HH Income of \$117,534
Two miles to Fort Meade-population 138,000

- New Construction
- Great for Office; Medical; DoD; Higher Education
- 64,000 sq. ft. Class A facility
4 floors at 16,000 sq. ft. per floor gross in Campus Setting
- Ample parking
- Energy efficient building
- Building signage for Signature Tenant
- Located between Baltimore & Washington, D.C., Columbia & Annapolis
- Easy Route 32 access
- Opposite major shopping center
- Near two PUD's of 8,000+ homes & 1,200 new units
- Local bus service from Fort Meade, NSA, BWI, Arundel Mills & the MARC train station which is one mile away
- On site property management

Join these fine
Businesses



The Odenton population increased 80.8% from the 2000 to the 2010 census and the median household income rose 51.8%, which is 40% higher than the Maryland state average.
City-data.com



AJP PROPERTIES
www.ajprop.net
8373 Piney Orchard Pky., Odenton, Md.



Contact:
Stuart Title
stuart@ajprop.net
410-551-9116



Disclaimer: All information regarding property(ies) offered is from sources deemed reliable; but no warranty is made as to the accuracy thereof and same is submitted subject to errors, omissions, change of price or conditions, prior sale, rental or withdrawal without notice.

ODENTON HEALTH & TECHNOLOGY

1150 Annapolis Road, Odenton, MD

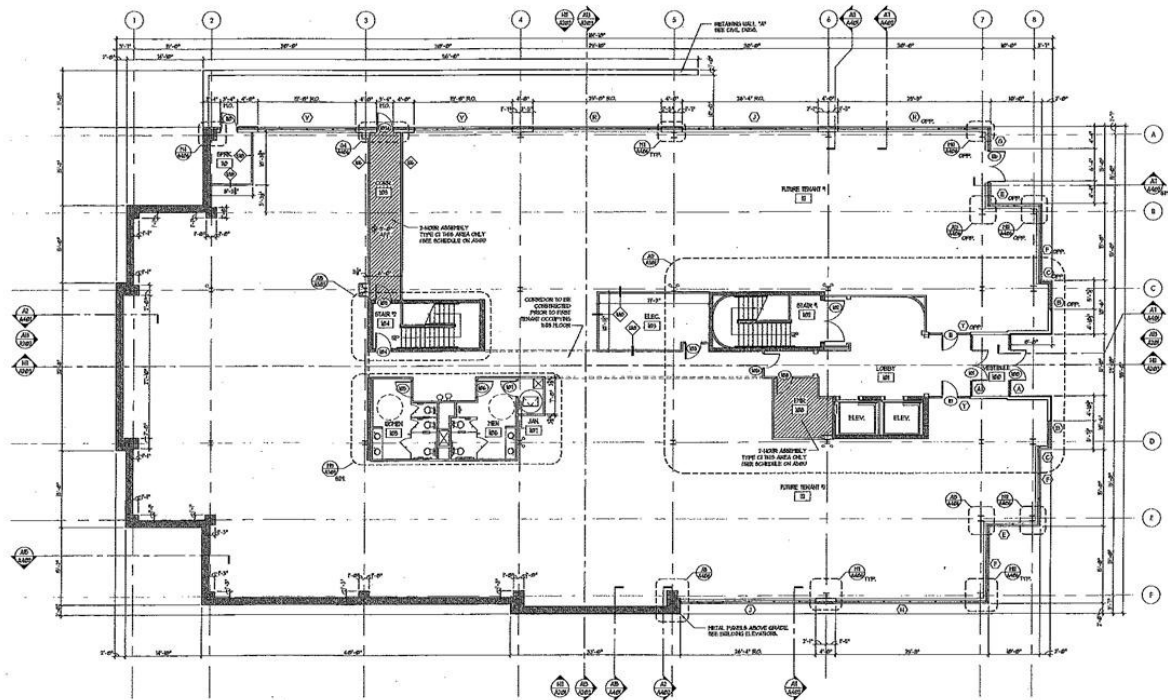

E10 FIRST FLOOR PLAN
SCALE: 1/8"=1'-0"

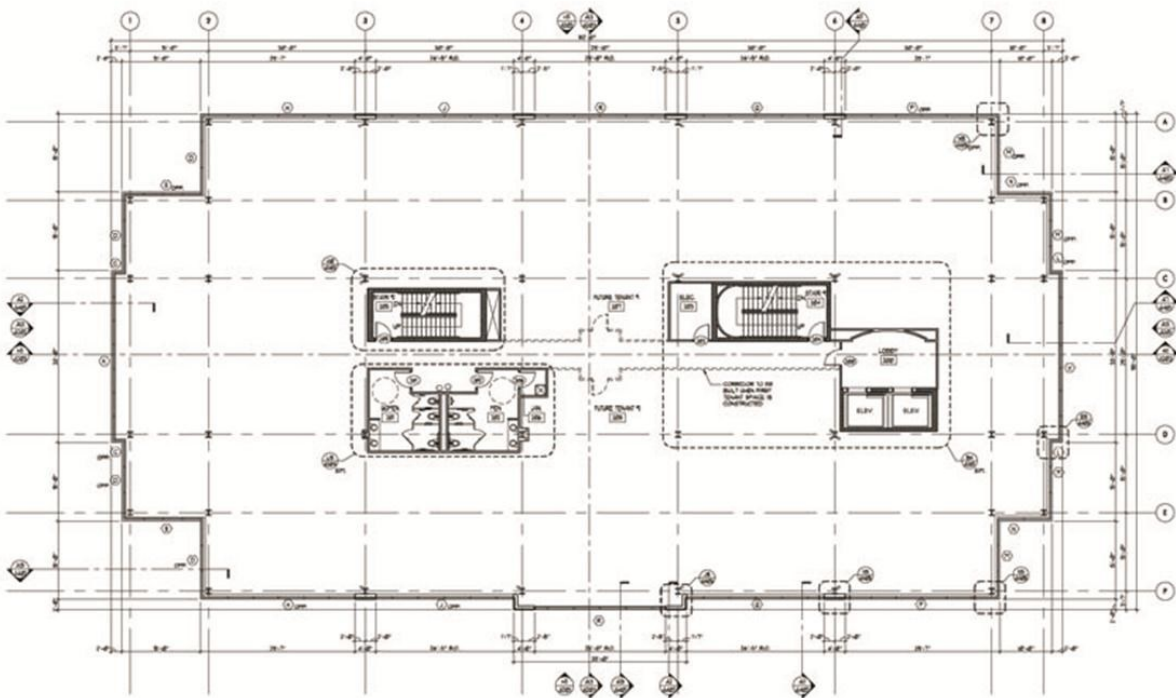

D9 FLOOR PLAN - FLOORS 2-4
SCALE: 1/8"=1'-0"

